Practice Before the Patient
2 / 24 / 26

Sprint 1 Presentation

Jasmine Pierre, Lauren Barkey, Kiera Schnell, Ruslan Shikhhamzayev

Github:
https://github.com/kieraschnell/CS495-PracticeBeforeThePatient

Project Website URL:
https://praxi027.github.io/CS495-PBP-project-website/

Practice Before the Patient Team Members

Lauren Barkey

Jasmine Pierre

Kiera Schnell

Ruslan Shikhhamzayev

Project Focus

- Web-based clinical simulation platform for healthcare students
- AI-generated patient scenarios with personalized feedback

Sprint Goals

Office of Information Technology

- Research similar tools from competitors
- Design scenario model
- Create interactive scenario UI
- Design DB schema
- Work with OIT

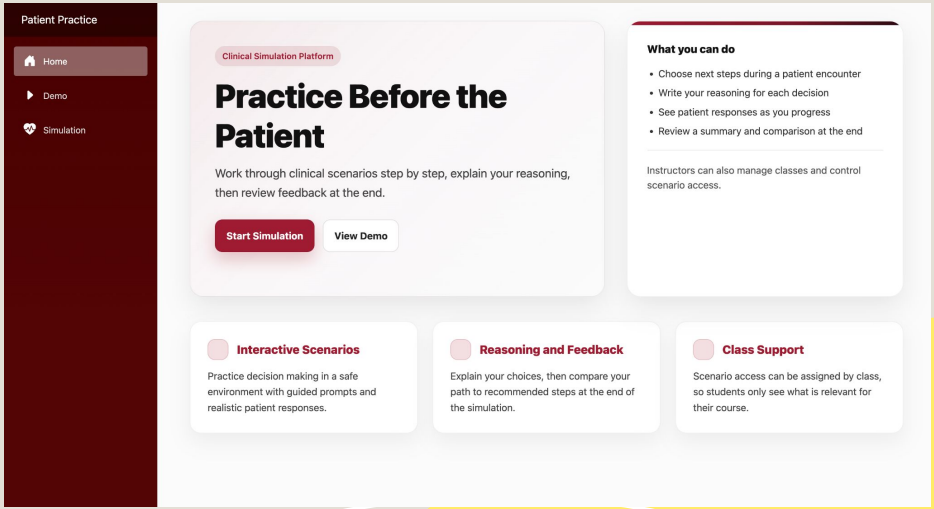

Sprint Achievements

- Built working frontend & backend
- Simulated branching scenario generation
- Planned for implementation of AI and made database schema

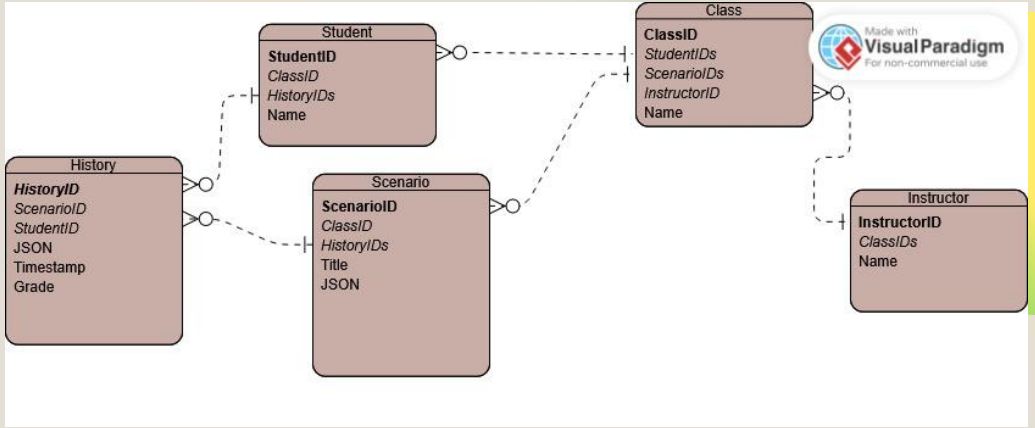

Sprint Backlog

Designed homepage, demo page, and simulation page in Blazor .Web

Connected ASP.NET .API backend with roles and class management

Created scenario UI that supports branching multiple choice questions

Created scenario editor that allows for manually building scenarios

Defined scenario JSON model and refined sponsor prompt for generation

Mapped out data relationships using ER diagram

Project Backlog

- Design UI
- Implement AI scenario generation
- Create classes
- MyBama authentication
- Scenario editing and scoring

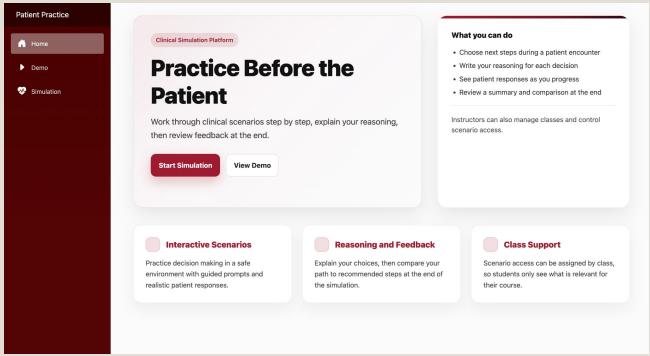

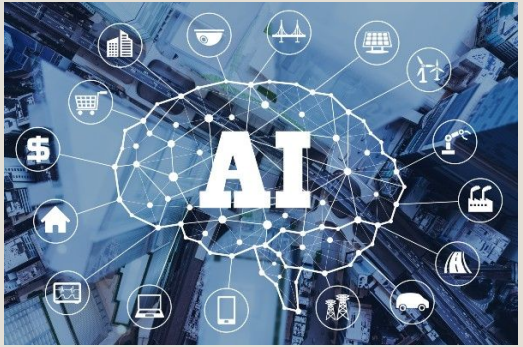

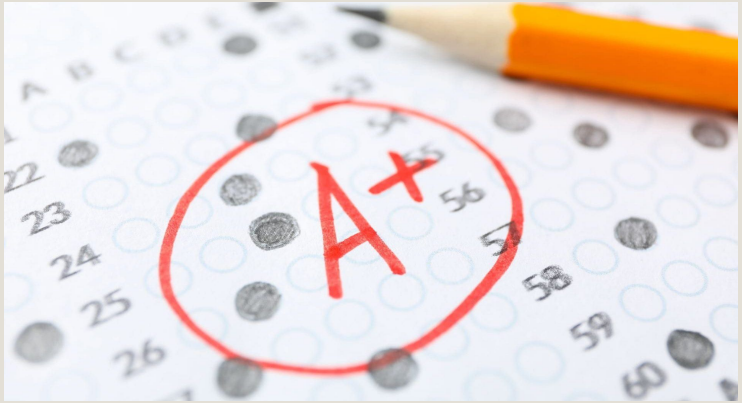

Cybersecurity Assessment

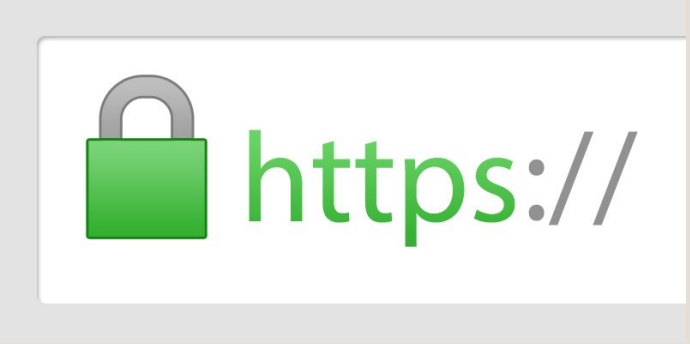

- Secure user auth via OAuth 2.0 with UA credentials
- Remove hard-coded secrets (manage using Docker)

Incomplete Tasks

- Support myBama authentication
- Store scenarios in DB
- Bring website up to WCAG 2 compliance

Lessons Learned

- Prioritizing communication with OIT
- Scheduling sponsor meeting for the same time each week

Office of Information Technology

AI Utilization

Contributions from each Team Member

Jasmine Pierre

- Researched databases and AI options
- Created entity-relationship diagram

Ruslan Shikhhamzayev

- Created backend server and APIs
- Containerized using Docker
- Created scenario editor page

Kiera Schnell

- Built out frontend UI
- Allowed for branching scenarios
- Connected client and server

Lauren Barkey

- Researched competitors and common models of similar products
- Started working on accessibility compliance

GPT-5

MySQL™

docker